GO HEAD-TO-HEAD, WIRELESS!

With The Nintendo Double Player Wireless Head-To-Head System From Acclaim.

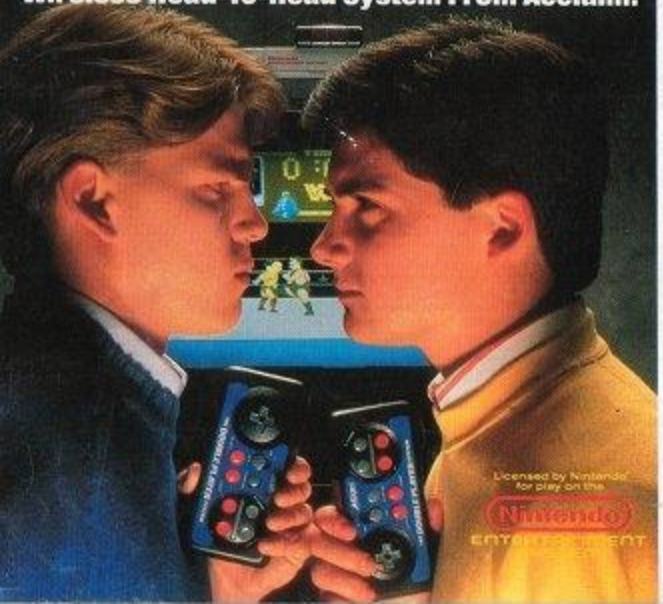

THE Nintendo DOUBLE PLAYER™
WIRELESS HEAD-TO-HEAD SYSTEM

- For 1 or 2 players
- Twin Turbo Rapid-Fire
- Slow Motion Mode
- Accurate Up To 30 Feet

Acclaim entertainment, inc.
Masters of the Game™

PRINTED IN JAPAN

NES-L4-USA ★

GAME PAK INSTRUCTIONS

Acclaim entertainment, inc.
Masters of the Game™

Licensed by Nintendo for play on the
Nintendo ENTERTAINMENT SYSTEM®

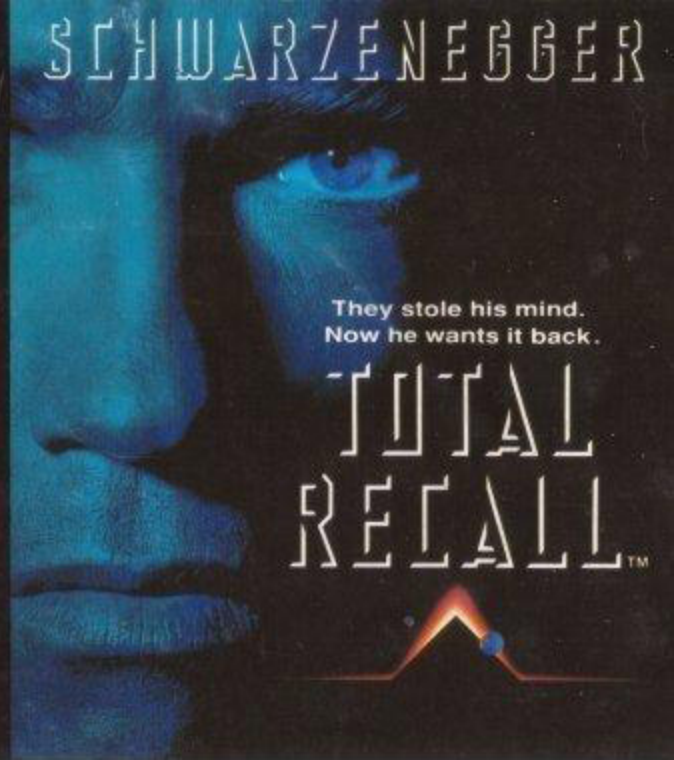

This official seal is your assurance that Nintendo® has reviewed this product and that it has met our standards for excellence in workmanship, reliability and entertainment value. Always look for this seal when buying games and accessories to ensure complete compatibility with your Nintendo Entertainment System®.

Nintendo recommends against using a rear projection television with your NES as image retention on the screen may occur.

Nintendo® and Nintendo Entertainment System® are trademarks of Nintendo of America Inc.

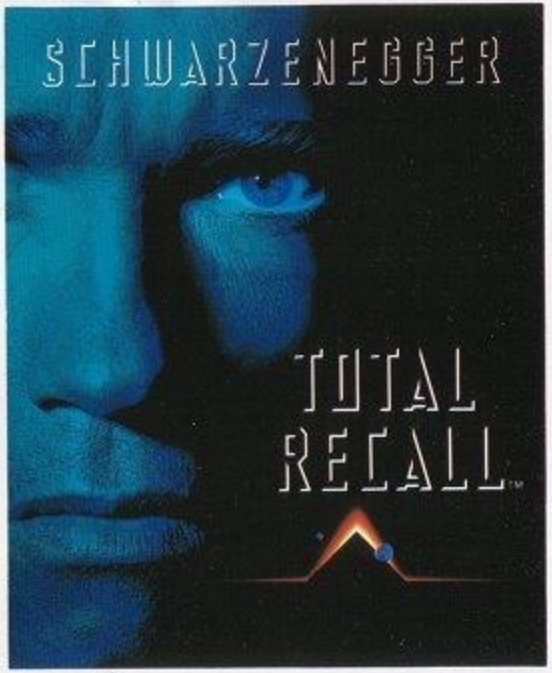

You are Quaid. Just a regular guy with a day job—who'd like to visit Mars. Then you see this commercial:

"...BUY THE MEMORY OF YOUR IDEAL VACATION—CHEAPER, SAFER, BETTER THAN THE REAL THING. JUST CALL REKALL."

So you do.

"Let me tantalize you," says the Rekall salesman. "You're an undercover agent, people are trying to kill you left and right. You meet a beautiful woman. And by the time it's all over, you've got the girl, killed the bad guys, and saved the planet."

You smile reluctantly.

"OK," you agree. "Give me the memory implant."

WHO *ARE* YOU ANYWAY?

You're Douglas Quaid, right? A guy who does heavy construction downtown... Or are you?

You go to get this brain implant, one that leaves you with memories of a Martian vacation. But when they tap into your grey matter to prime you for the implant, they hit a memory cap...

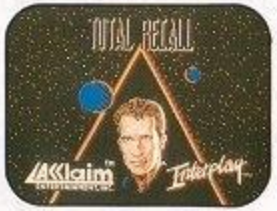

Someone wanted you to forget who you were, where you've been, what you've done...

You work your way back home—fending off thugs with your bare hands—only to find your wife isn't really your wife. And your marriage is merely another memory implant. Plus, hired guns are after you. You gotta split.

So you end up in an abandoned cement factory. Weird place. Keep your guard up here.

And, oh yeah, there's one guy you never want to even get close to. Richter. Avoid him at all costs.

Things get really hectic when you're on the run. So you gotta keep your strength up. Pop energy canisters whenever you can get your hands on 'em. And stay away from dark alleys.

If you stay cool, you'll get an offer for a free ride to Mars. Take it. It's the only way you're ever going to find out what's really going on here.

Mars is a strange place. It's like the Wild West of The Future. They're mining some kind of super-valuable stuff called turbinium ore. And everyone wants a piece of the action. But a power-hungry guy named Cohaagen is trying to run off with the whole enchilada. Why doesn't anyone stop him? Could it be that this was *your* job?

Somewhere in this fiery red planet lies the answer to the two most important questions of your life: *who are you?* and *who is it that doesn't want that question answered?*

READY TO TRAVEL

LOADING

1. Make sure the power switch on your NINTENDO® control deck is OFF.
2. Insert the TOTAL RECALL™ cartridge as described in your NINTENDO ENTERTAINMENT SYSTEM® manual.
3. Turn the power switch ON.

You'll first see the TOTAL RECALL title screen. Press the START BUTTON. You'll then see the credits screen and the background screen. Game play begins when you see Quaid downtown—heading for the subway station.

HOW THEY DO IT DOWNTOWN

The people you meet on the streets! They sometimes have the worst manners! In fact, they act like they *own* the place—and like they don't want *you* around...

At first, most of these thugs and special agents underestimate your fighting ability. But there is one man who'll get you every time: Richter. Stay away from him. Don't even *attempt* to fight him!

Look everywhere for Energy Canisters and weapons—they'll turn up in the most unexpected places. And remember to take them up on that free ride to Mars.

Once you get to Mars, the same rules apply: defeat the riffraff, collect energy canisters and weapons, and steer clear of Richter.

Then go after the top man: Cohaagen. He's Richter's boss, and he won't be easy to defeat. But where there's a will, there's a way...

CONTROLS—ON FOOT

Through much of the trip, Quaid, you'll be on foot. Walking through streets, subways, interplanetary flight terminals and more. These are the controls you'll use at those times.

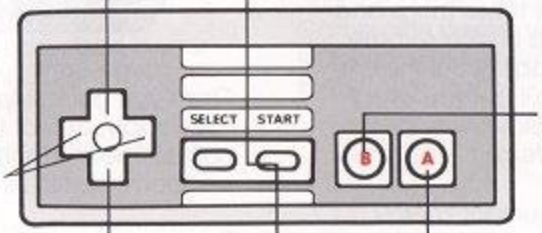

ON THE SCREEN

All the game play information lies across the top of the screen as follows:

THE CONTROLS—IN THE TRANSIT HUB

In the Martian Transit Hub you'll jump behind the wheel. At this point you must use a slightly different set of controls.

Note: *Avoid Richter's car in the Transit Hub at all costs.*

The following control points are for the Transit Hub only. (For the control points during the rest of the adventure, see *Controls—On Foot*, page 8.)

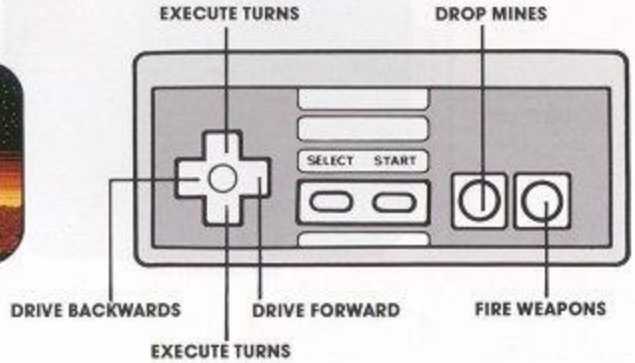

FOUND WEAPONS

You don't know who you are. Or what's going on. You don't even have your own weapons.

But as the game progresses, you will be able to pick up weapons when you need them. Some are out in plain view. Others are more difficult to find.

To pick up a weapon, simply walk over it.

To select a new weapon, press START. Then press the ARROW KEYS right or left to cycle through the choices. When the weapon you want is shown, press the START BUTTON again to resume play.

HAND GUN—Easy to maneuver. Easy to run with. But be forewarned: when you bust through the X-Ray Scanner, you'll lose it.

MACHINE GUN—This one's hot. It lays down a curtain of destruction. You'll be equipped with it once you get to Mars.

LASERS—Your most powerful piece. Fires a deadly beam of searing power.

LAND MINES—(Only in the Transit Hub.) These'll knock out anyone who comes close to them (except for Richter.)

THE LIVES OF QUAID

You begin the adventure with 3 lives. Within each life you have 5 Energy Blocks which are shown on the screen near your score. As you fight and get injured, your Energy Blocks are depleted.

You can replenish your Energy Blocks by consuming the contents of the Energy Canisters. Since different Energy Canisters contain different amounts of energy, consuming some will show immediate results (on your Energy Bars) and others won't.

Energy Canisters—Try to find as many of these as you can. They are hidden everywhere. Consume the contents of a canister moving over it. To show that you've consumed its contents, the canister will float away.

Extra Life—You can never stumble on enough of these. So search everywhere for them.

Losing a Life—When you lose a life—and it's bound to happen—press the START BUTTON to resume.

VACATION TIPS

Here are some tips that may make your trip to Mars somewhat more enjoyable:

- If walking past alleys makes you jumpy, there *is* a way to avoid getting pulled in by the enemy.
- Be sure to search every nook, every corner, every cranny for Energy Canisters and Extra Lives.
- Don't mess with Richter. Avoid him at all costs!
- ***Warning**, by the time Richter makes it to your apartment, it's probably too late for you to escape.*

BON VOYAGE!

Something's wrong here. Something's missing. And it looks like it's your identity.

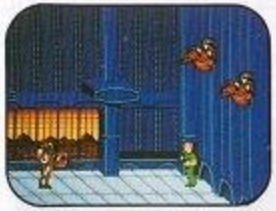

But you've got your youth. And your strength. And you're going to make it to Mars if it's the last thing you do. (And it just might be.)

On red hot Mars, you'll find out who you *really* are... And why they'll go to any length to keep you from finding out...

NOTES

NOTES

NOTES

ACCLAIM ENTERTAINMENT, INC. LIMITED WARRANTY

Acclaim Entertainment, Inc. (Acclaim) warrants to the original purchaser only of this Acclaim software product that the medium on which this computer program is recorded is free from defects in materials and workmanship for a period of ninety (90) days from the date of purchase. This Acclaim software program is sold "as is," without express or implied warranty of any kind, and Acclaim is not liable for any losses or damages of any kind resulting from use of this program. Acclaim agrees for a period of ninety (90) days to either repair or replace, at its option, free of charge, any Acclaim software product, postage paid with proof of date of purchase, at its Factory Service Center. Replacement of the cartridge, free of charge to the original purchaser (except for the cost of returning the cartridge) is full extent of our liability.

This warranty is not applicable to normal wear and tear. This warranty shall not be applicable and shall be void if defect in the Acclaim software product has arisen through abuse, unreasonable use, mistreatment or neglect. THIS WARRANTY IS IN LIEU OF ALL OTHER WARRANTIES AND NO OTHER REPRESENTATIONS OR CLAIMS OF ANY NATURE SHALL BE BINDING ON OR OBLIGATE ACCLAIM. ANY IMPLIED WARRANTIES APPLICABLE TO THIS SOFTWARE PRODUCT INCLUDING WARRANTIES OF MERCHANTABILITY AND FITNESS FOR A PARTICULAR PURPOSE, ARE LIMITED TO THE NINETY (90) DAY PERIOD DESCRIBED ABOVE IN NO EVENT WILL ACCLAIM BE LIABLE FOR ANY SPECIAL, INCIDENTAL OR CONSEQUENTIAL DAMAGES RESULTING FROM POSSESSION, USE OR MALFUNCTION OF THIS ACCLAIM SOFTWARE PRODUCT.

Some states do not allow limitations as to how long an implied warranty lasts and/or exclusions or limitations of incidental or consequential damages so the above limitations and/or exclusions of liability may not apply to you. This warranty gives you specific rights, and you may also have other rights which vary from state to state.

This warranty shall not be applicable to the extent that any provision of this warranty is prohibited by any federal, state or municipal law which cannot be pre-empted.

COMPLIANCE WITH FCC REGULATIONS

This equipment generates and uses radio frequency energy and if not installed and used properly, that is, in strict accordance with the manufacturer's instructions, may cause interference to radio and television reception. It has been type tested and found to comply with the limits for a Class B computing device in accordance with the specifications in Subpart J of Part 15 of FCC Rules, which are designed to provide reasonable protection against such interference in a residential installation. However, there is no guarantee that interference will not occur in a particular installation. If this equipment does cause interference to radio or television reception, which can be determined by turning the equipment off and on, the user is encouraged to try and correct the interference by one or more of the following measures:

- Reorient the receiving antenna
- Relocate the NES with respect to the receiver
- Move the NES away from the receiver
- Plug the NES into a different outlet so that the computer and receiver are on different circuits.

If necessary, the user should consult an experienced radio/television technician for additional suggestions. The user may find the following booklet prepared by the Federal Communications Commission helpful: How to Identify and Resolve Radio-TV Interference Problems. This booklet is available from the U.S. Government Printing Office, Washington, DC 20402. Stock No. 004-000-00345-4.

Acclaim Hotline (516) 624-9300

Distributed and marketed by Acclaim Entertainment, Inc. 71 Audrey Avenue, Oyster Bay, N.Y. 11771

Total Recall™ ©1990 Carolco Pictures, Inc. (U.S. & Canada); Carolco International N.Z. All rights reserved. Acclaim,® Masters of the Game,™ and Double Player are trademarks of Acclaim Entertainment, Inc. ©1990 Acclaim Entertainment, Inc. Printed in Japan.

ACCLAIM™ SPECIAL OFFER!

Don't just play your favorite Acclaim Games, wear 'em! These high quality full color T-Shirts (Adult sizes only) and one-size-fits-all caps are year-round favorites!

SEND TO: Acclaim Special Offers, P.O. Box 7060, Dept. TR, Westbury, NY 11592

QTY		S	M	L	XL	EACH	
___	Acclaim T-Shirt	☐	☐	☐	☐	$11.95	$ ___
___	Kwirk T-Shirt	☐	☐	☐	☐	$11.95	$ ___
___	Acclaim Cap	one size fits all				$ 7.95	$ ___
						Total Enclosed	$ ___

NAME

ADDRESS

CITY STATE ZIP

NOT AVAILABLE IN STORES!

Please allow 8-10 weeks delivery. Send check or money order (no cash). T-Shirts adult sizes only. This offer valid in U.S. & Canada only. Void where prohibited. U.S. Funds only. Items may vary slightly from illustrations. Good only while supplies last.

TR

F G 00718